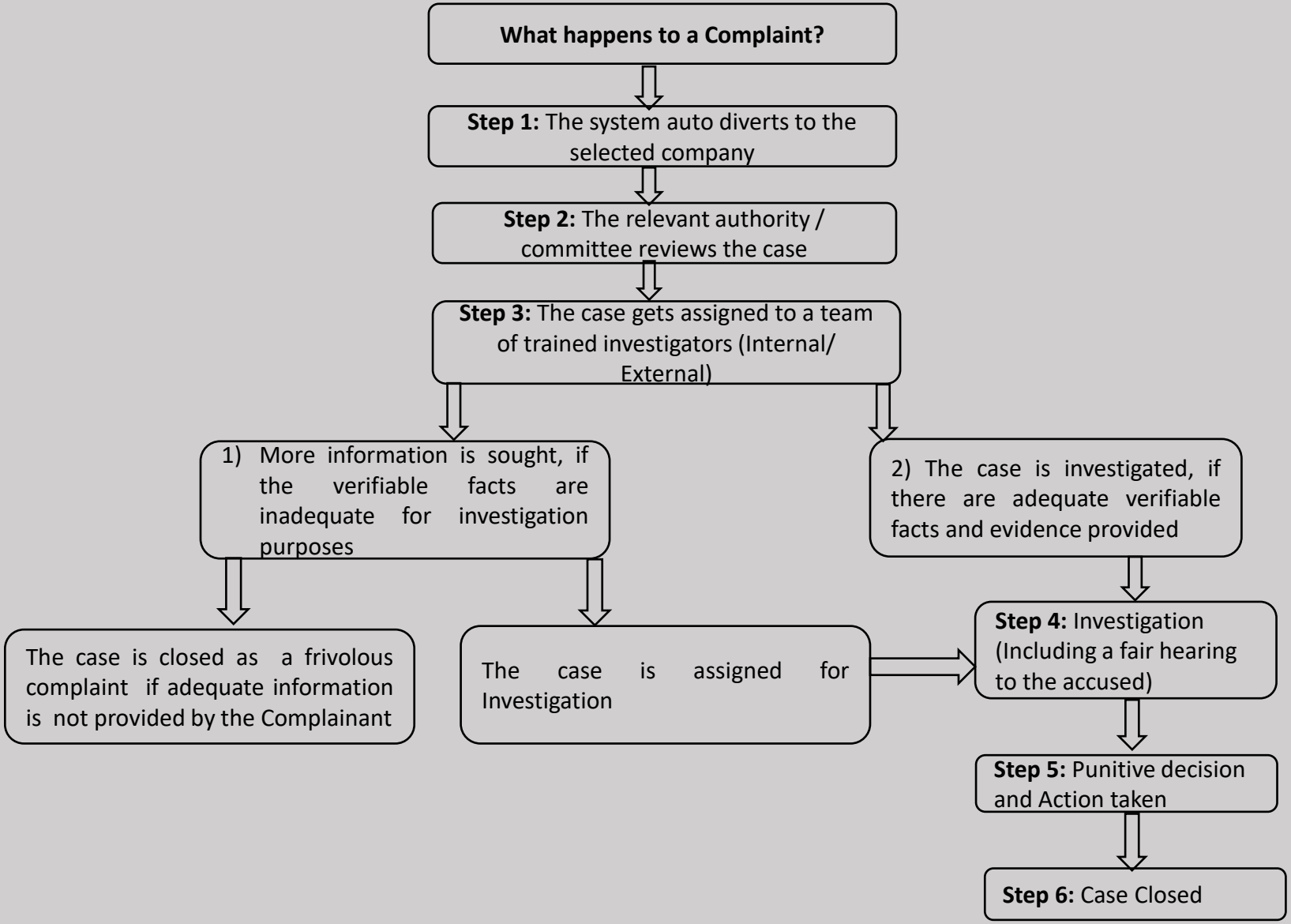

Note: All complaints are reported to the Audit Committee on quarterly basis